Joli mois de mai

Trikot- Traditionnel
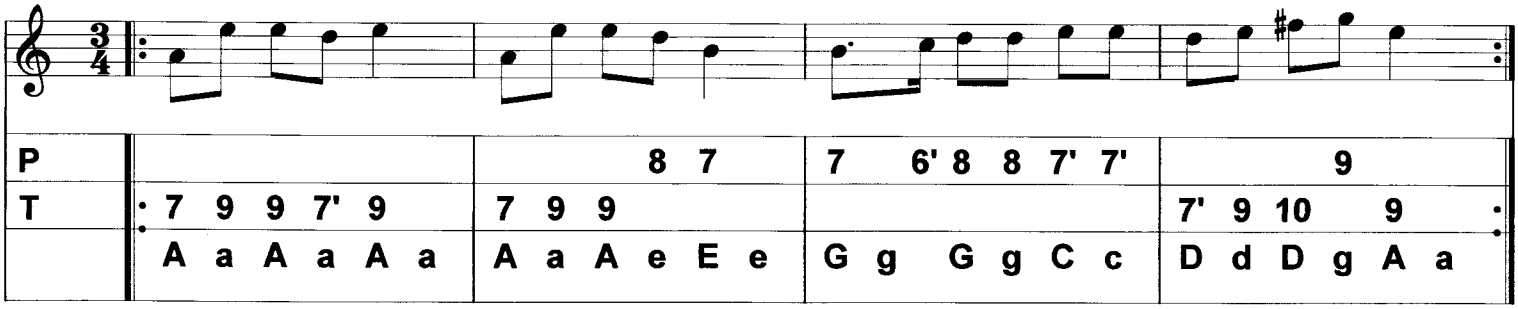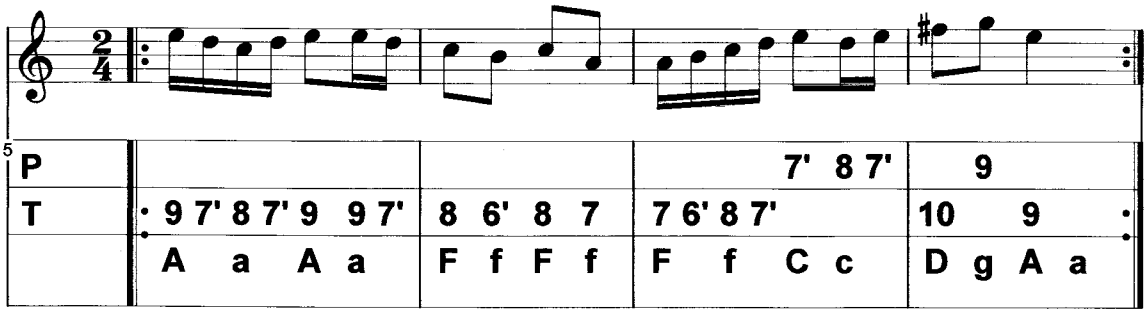
Tablature Jean-Pierre Dovilliers